

FAMILY HOUSE IN A GREAT LOCATION! ID 1085

<https://concept-porec.com/en/>

420.000,00 €

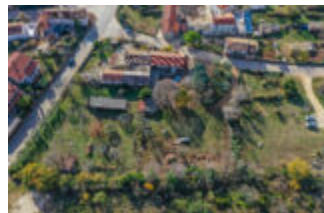

Family house for sale, semi-detached, with a land area of 2,960 m², Kaštelir-Labinci. The existing house and auxiliary facilities are fully legalized, connected to the sewage network, water supply, electricity and telephone network. It is located in an excellent location, where according to the Spatial Plan it is possible to...

- House
- 200 m²



CALL US NOW

Phone: +385 (0)52-452-211

Email: info@concept-porec.com

Address: Concept d.o.o. | Lošinjka 7 | HR-52440 Poreč



BASIC FACTS

Area: 200 m²

ID: 1085

Lot size: 2960 m²

Agency commission: 3% + VAT



CALL US NOW

Phone: +385 (0)52-452-211

Email: info@concept-porec.com

Address: Concept d.o.o. | Lošinjska 7 | HR-52440
Poreč

